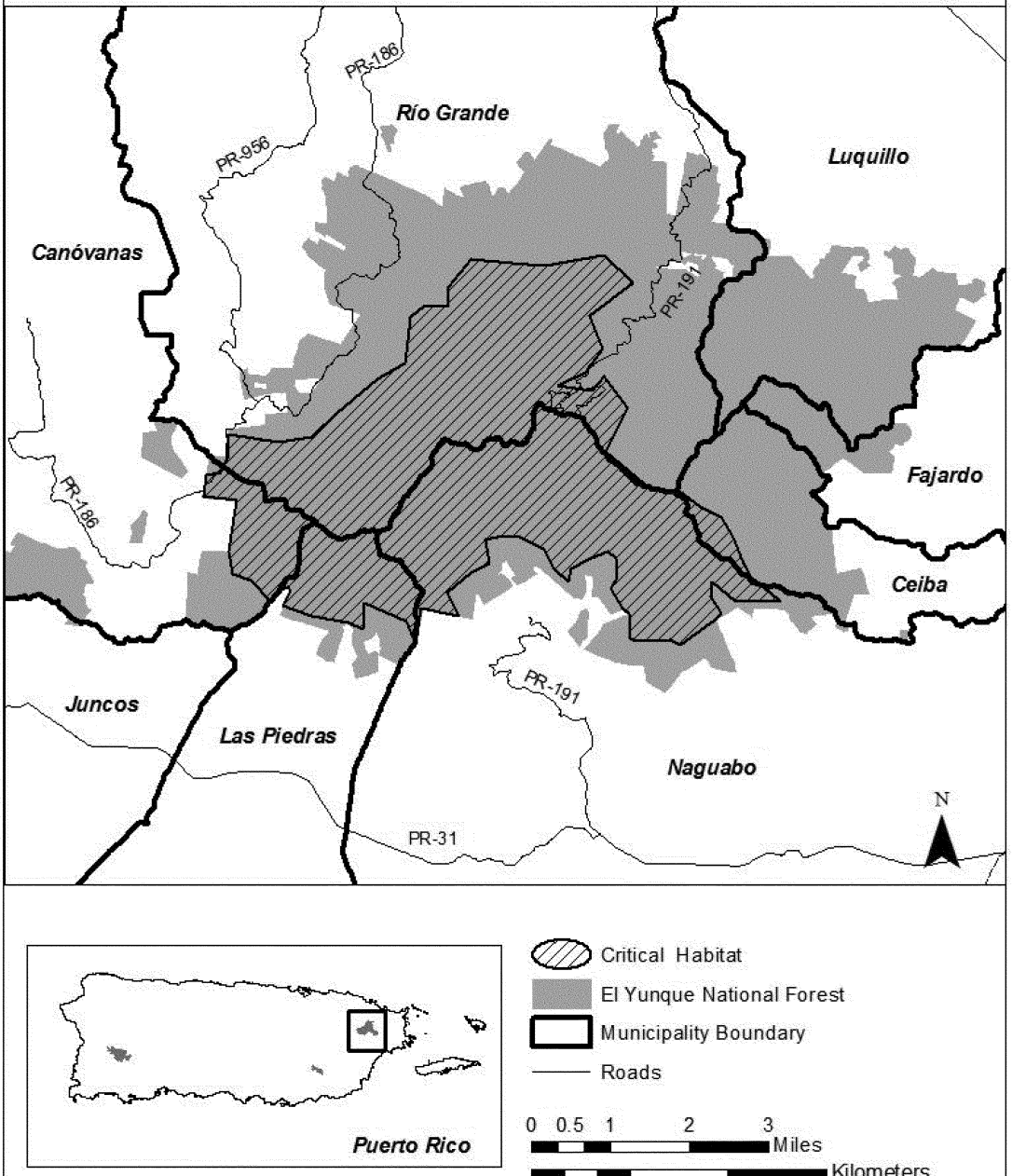Unit 2: El Yunque: Critical Habitat for the Elfin-woods warbler *(Setophaga angelae)* in Rio Grande, Canovanas, Las Piedras, Naguabo and Ceiba, Puerto Rico