Unit 1: Maricao: Critical Habitat for the Elfin-woods warbler *(Setophaga angelae)* in Maricao, San Germán, Sabana Grande, and Yauco, Puerto Rico

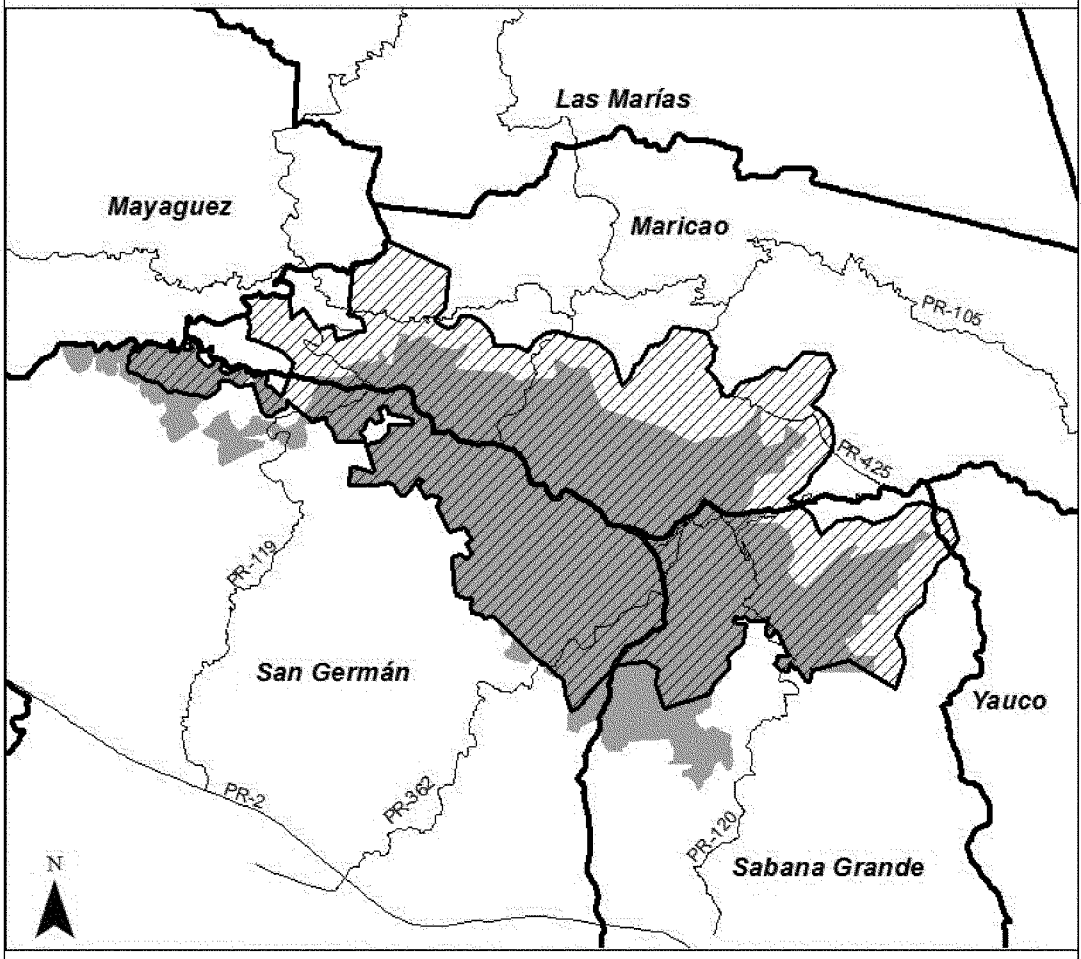

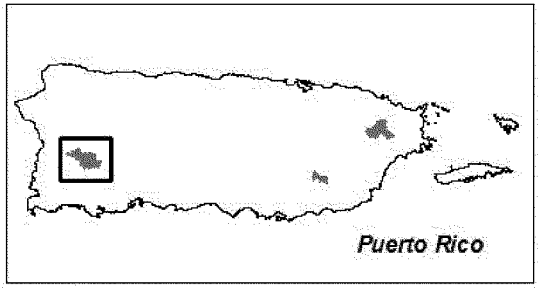

Critical Habitat

Maricao Commonwealth Forest

Municipality Boundary

Roads

0 0.5 1 2 3 Miles

0 0.75 1.5 3 4.5 Kilometers