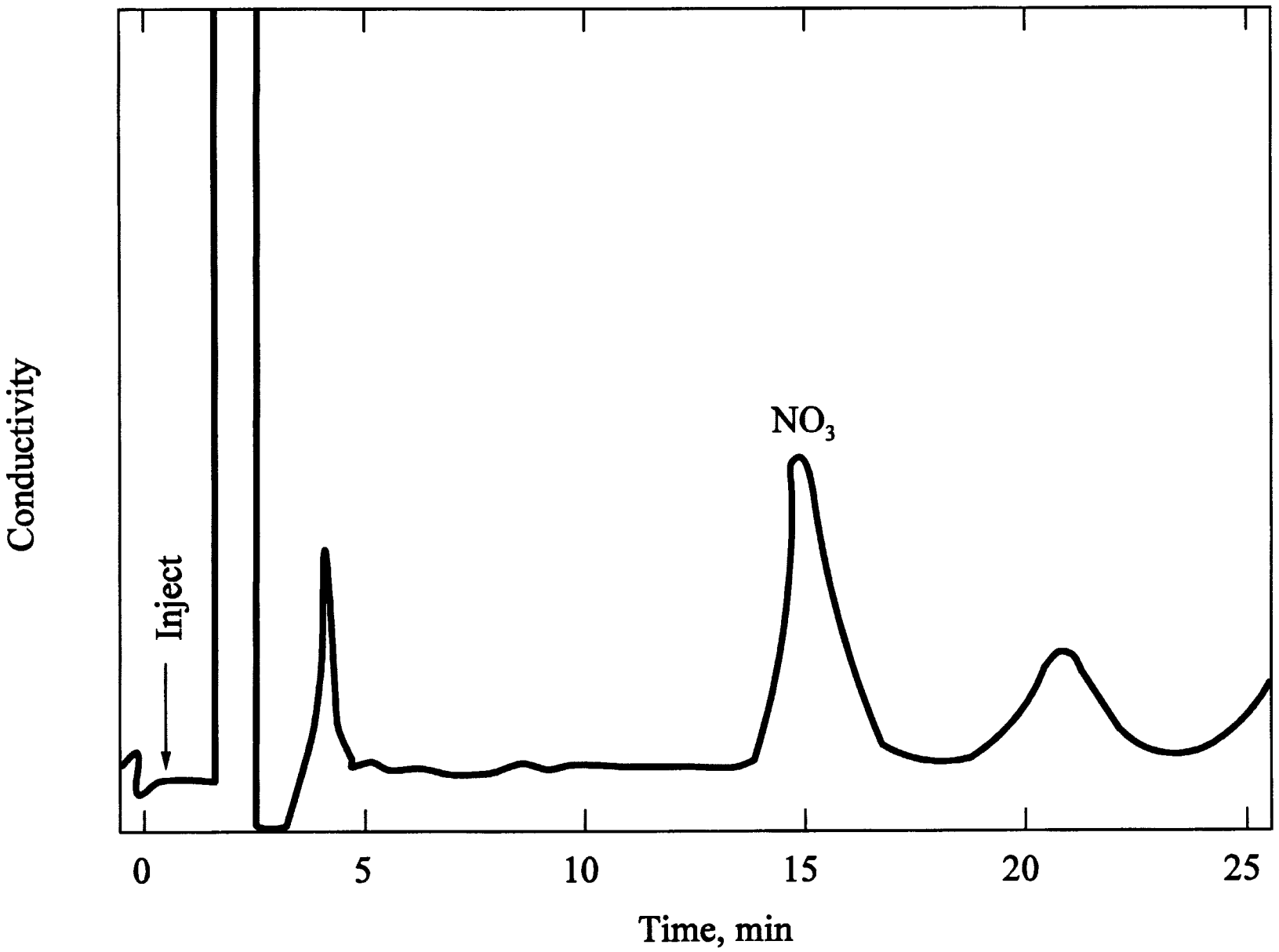

Figure 7D-1. Ion Chromatograph of a Prepared Sample.