Unit 3 Critical Habitat for Black Warrior Waterdog

Winston and Walker Counties, Alabama

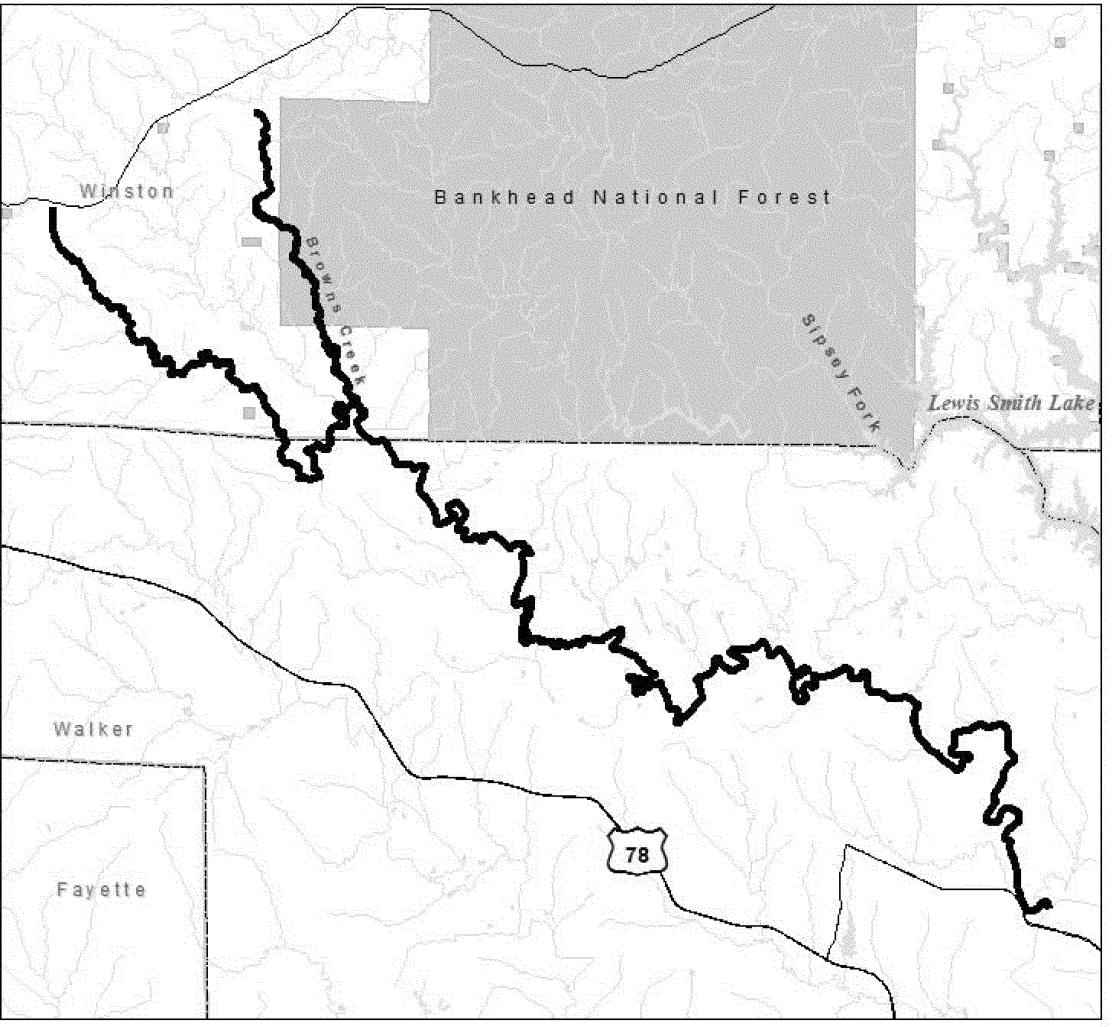

Black Warrior Waterdog Critical Habitat

Bankhead Forest Service District

US Highways

Rivers & Streams

County Boundary

Lakes & Ponds

1:250,000

N
W E
S

0 1.5 3 6 9 12 Kilometers
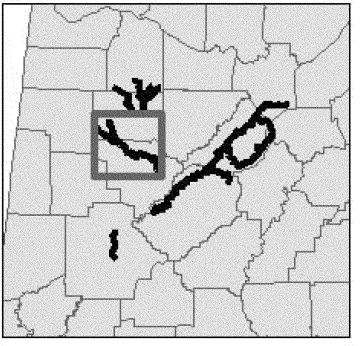
0 1 2 4 6 8 Miles