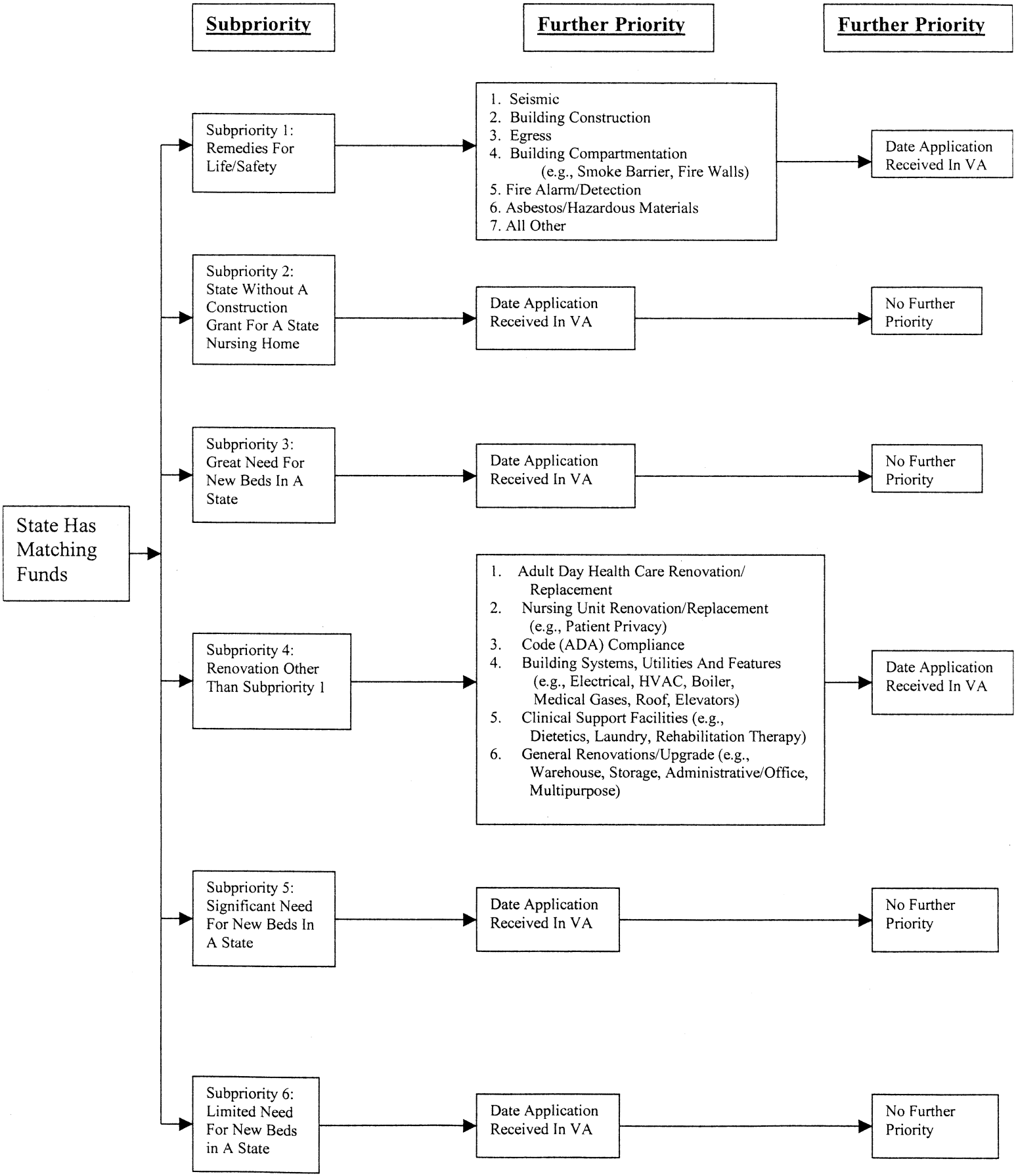Example – Prioritization for Priority Group 1