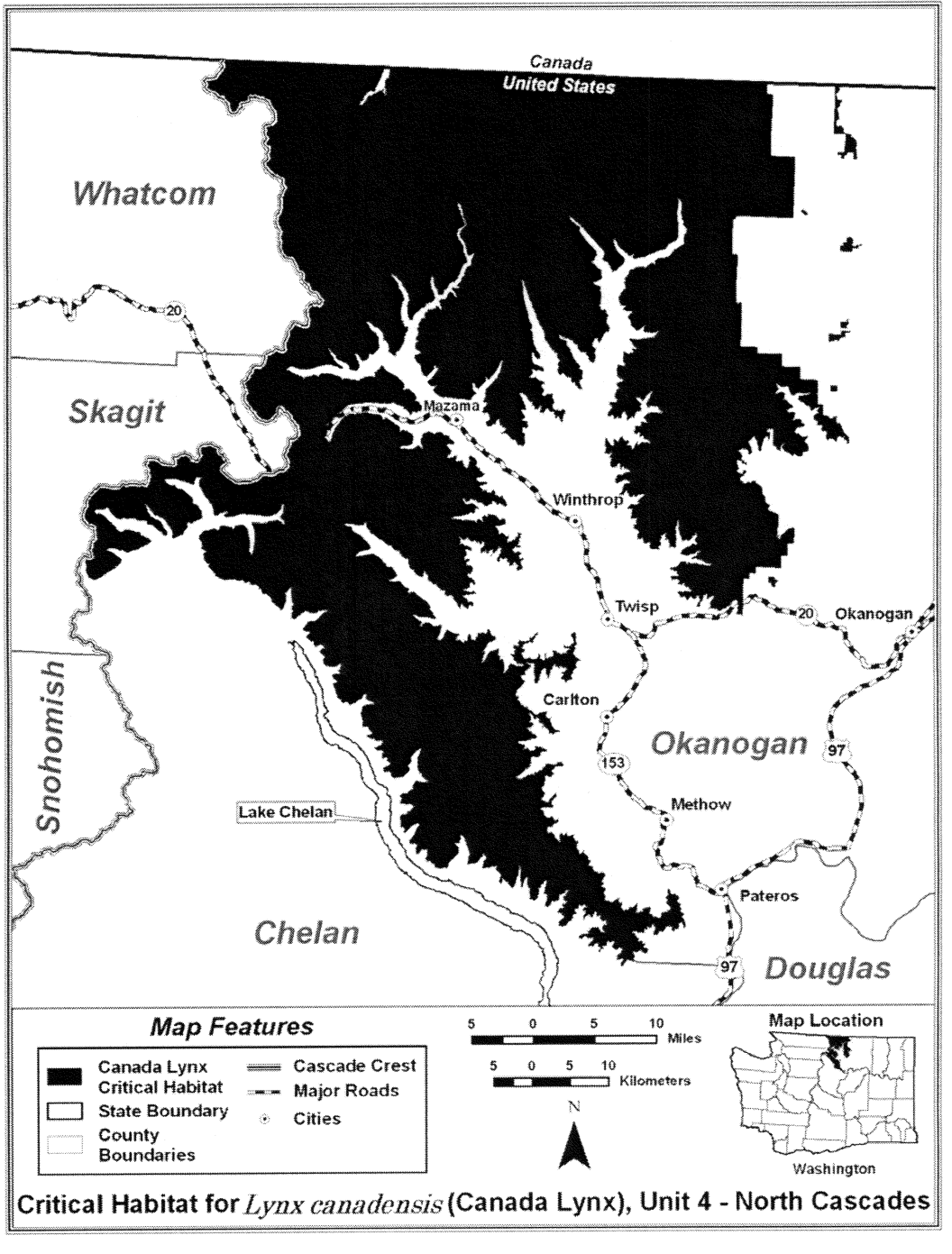

Critical Habitat for *Lynx canadensis* (Canada Lynx), Unit 4 - North Cascades