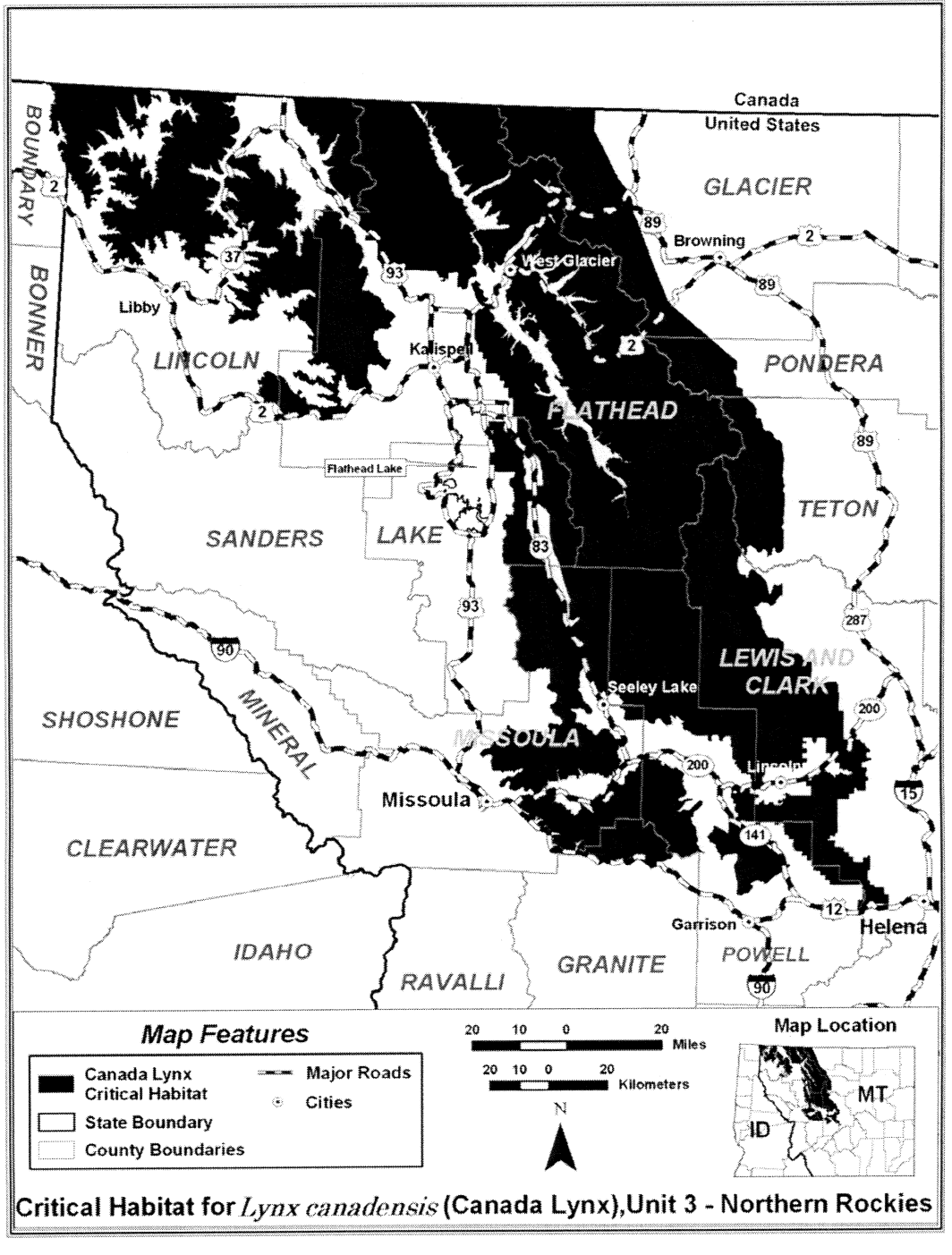

Critical Habitat for *Lynx canadensis* (Canada Lynx), Unit 3 - Northern Rockies