Gunnison Sage-grouse Critical Habitat
Unit 5: Crawford

Delta, Montrose, and Gunnison Counties, Colorado

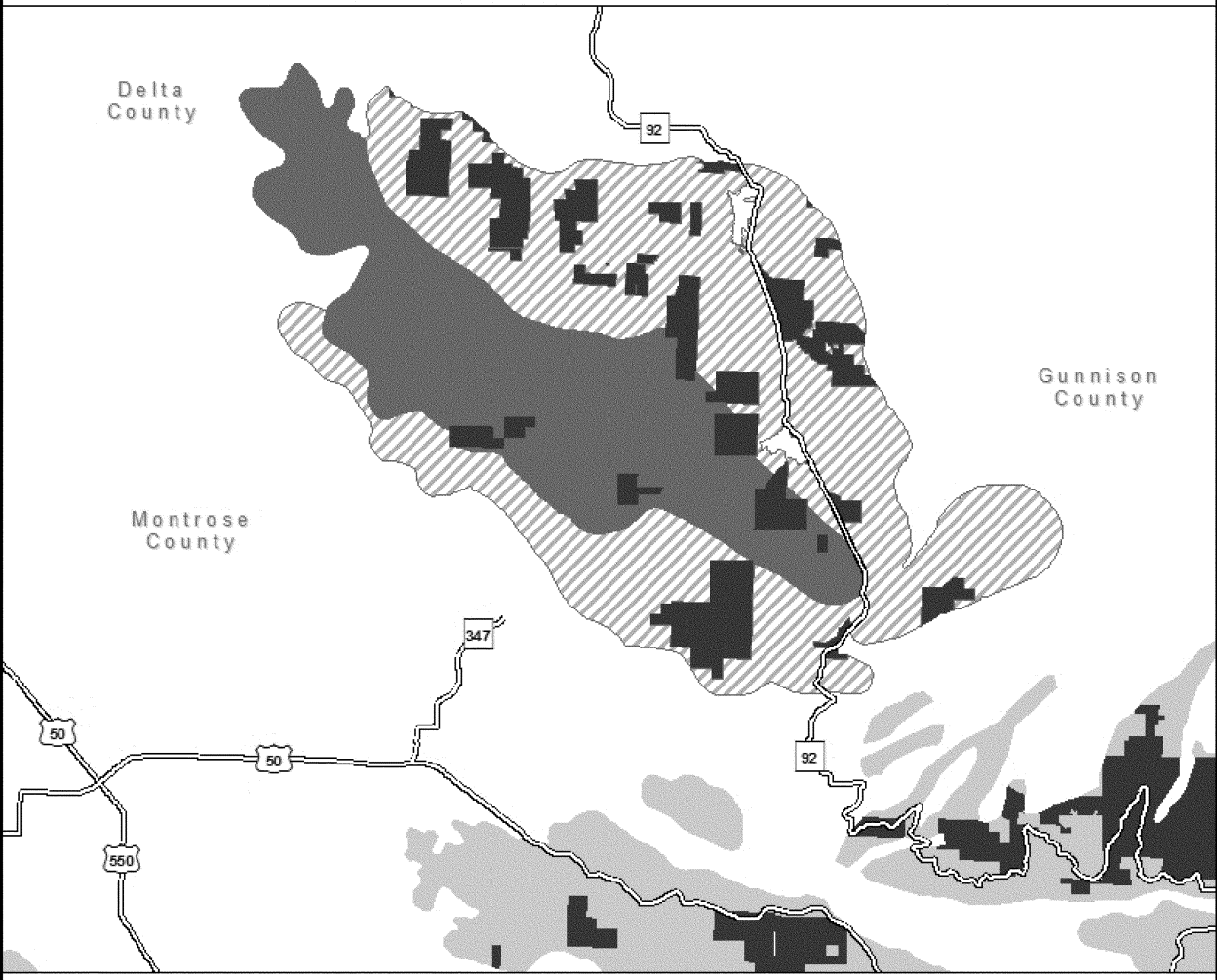

Occupied
Unoccupied
Exclusions
Adjacent Critical Habitat Unit
City or Town
Highway
County Boundary

0 2 4 6 8 Kilometers

0 2 4 6 8 Miles

N