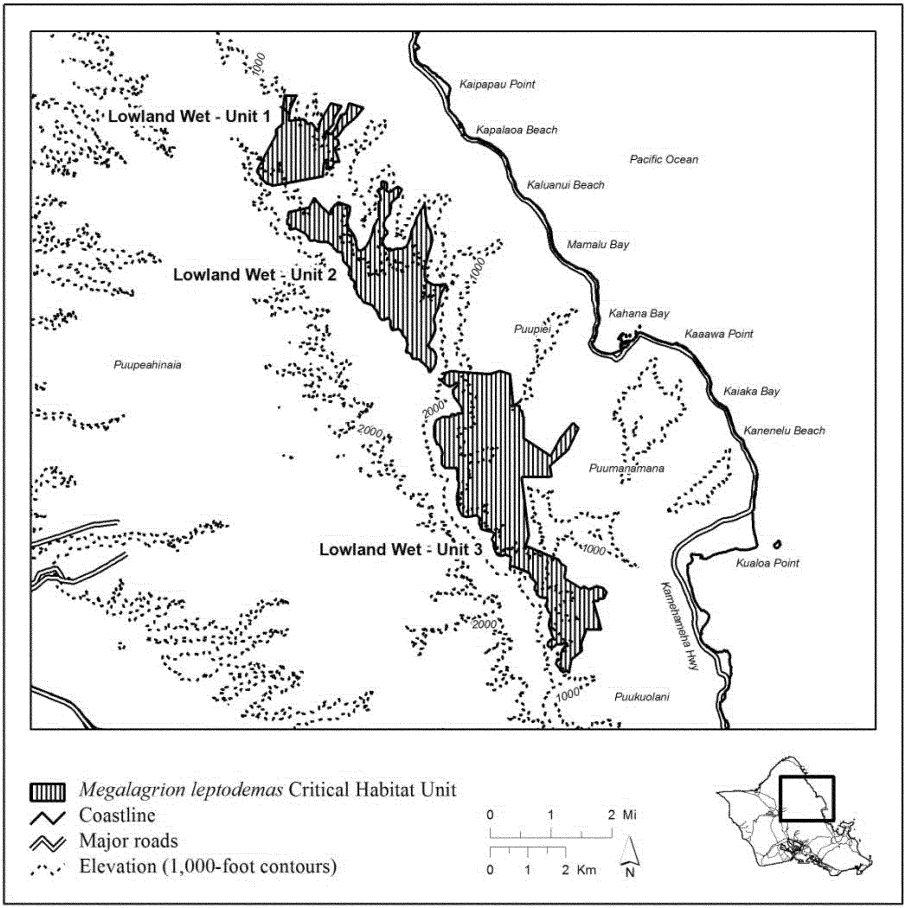Megalagrion leptodemas
Lowland Wet
Unit 1, Unit 2 and Unit 3