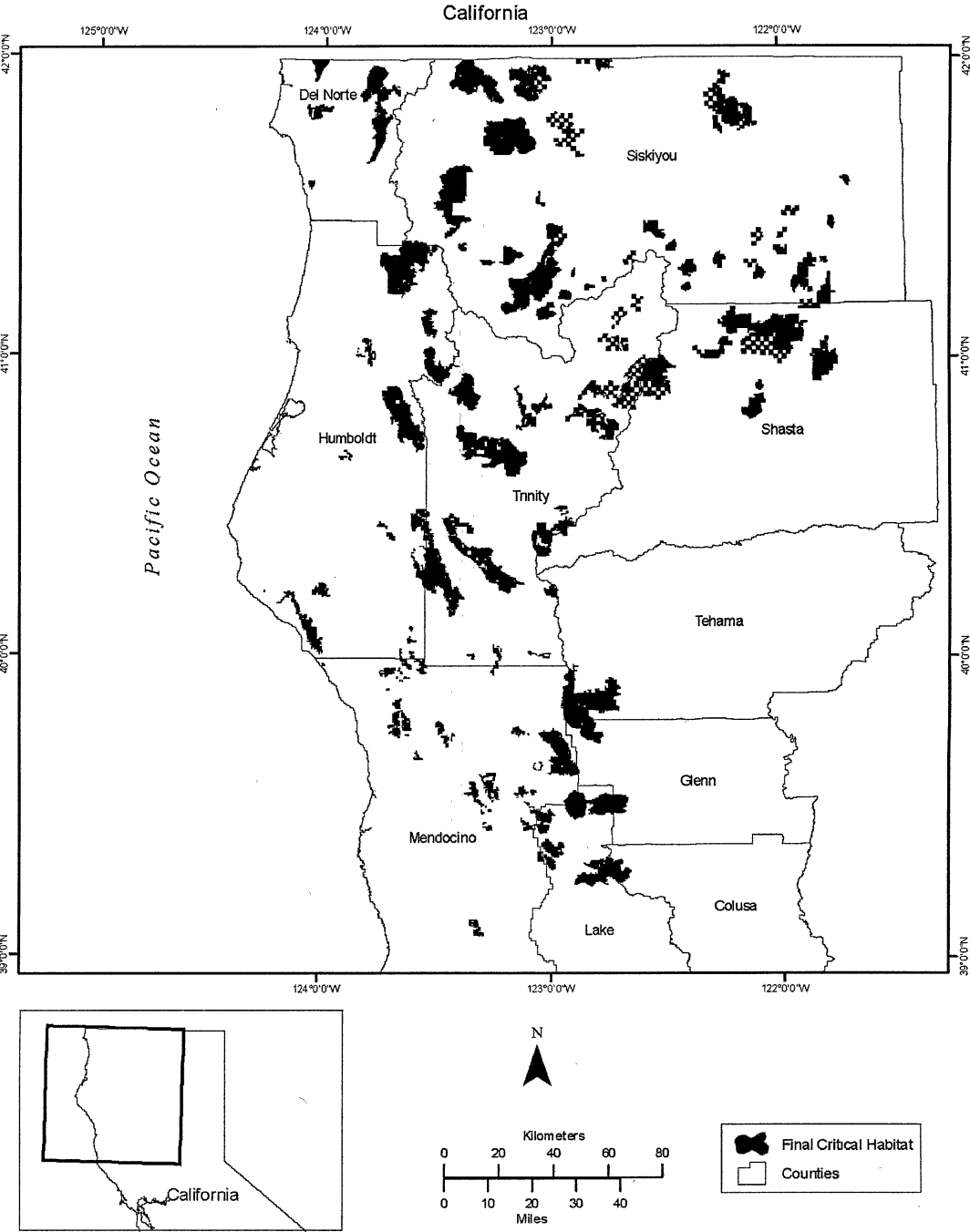Critical Habitat for Northern Spotted Owl (*Strix occidentalis caurina*)