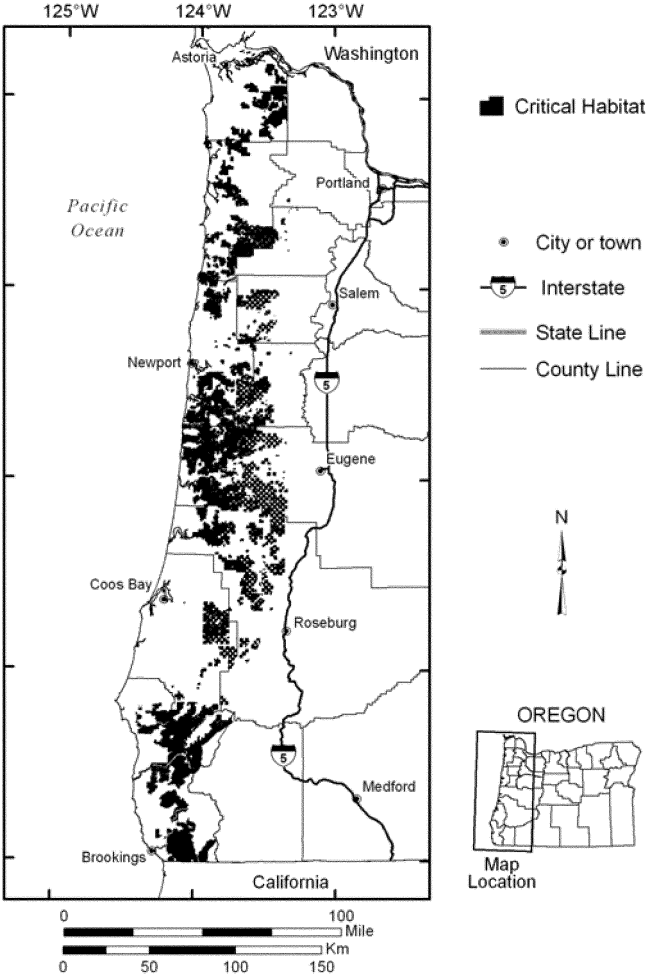Critical Habitat for the Marbled Murrelet (*Brachyramphus marmoratus*)
In Oregon